

# Monthly Crime Report

November 2024



# November 2024 Crime Report

## Purpose:

The purpose of this report is to provide an analysis of crime and other police activities that occurred in the City of Camrose in the month of November, 2024. The information is captured through Police records management systems and daily stats collection.

## Disclaimer:

Statistics gathered for this report are based on the best available information at the time of drafting, and could be subject to change based on files being under investigation, or being reported at a later date.

Completed by:



Barb Fowler  
Crime Analyst



Scott Sveinbjornson  
Sgt. I/C Major Crimes Unit

# Eight Crime Indicators – November 2024

Number of Occurrences for these 8 Crime Types

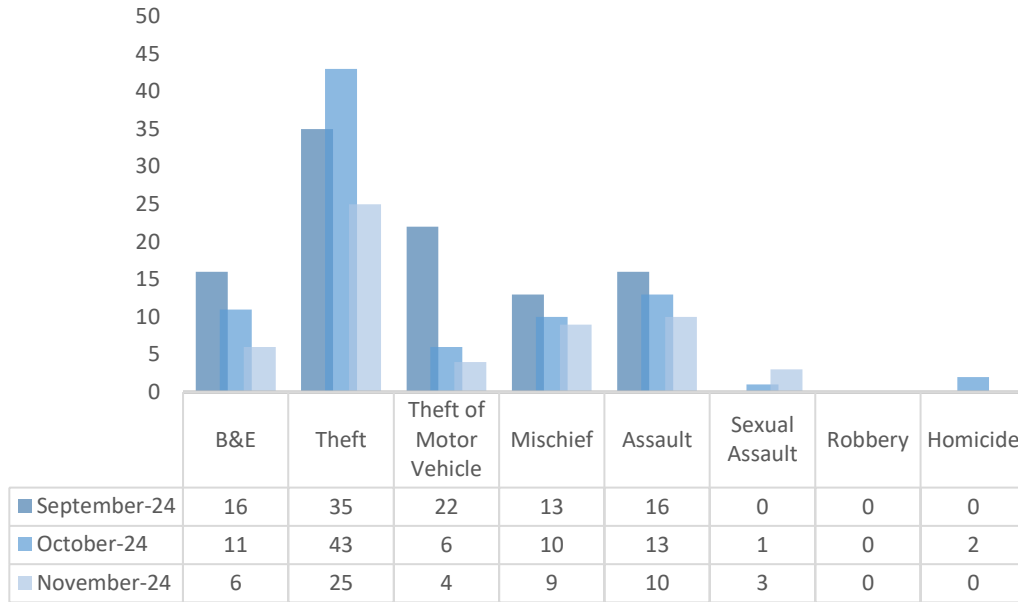

## 2024 Monthly Total of the Eight Crime Indicators:

|         |    |          |    |           |     |
|---------|----|----------|----|-----------|-----|
| January | 65 | February | 71 | March     | 54  |
| April   | 75 | May      | 99 | June      | 61  |
| July    | 81 | August   | 92 | September | 102 |
| October | 86 | November | 57 |           |     |

## **Crime Statistics Report Summary:**

In the monthly crime analysis for November 2024, the total number of reported crimes across the eight crime indicators saw a noticeable decrease of 34% compared to October 2024. Decreases were noted in all categories excluding the category of sexual assault which recorded an increase from the October statistic. A review of these occurrences found all three (3) occurrences are historic in nature and are reported to have occurred over 10 years prior.

Additionally, the statistic for the November 2024 eight crime indicators is 8% below the five-year average of 62 reported occurrences for this month. This reduction suggests a favorable decline in crime rates for the City.

# November 2024 Eight Crime Indicators Map

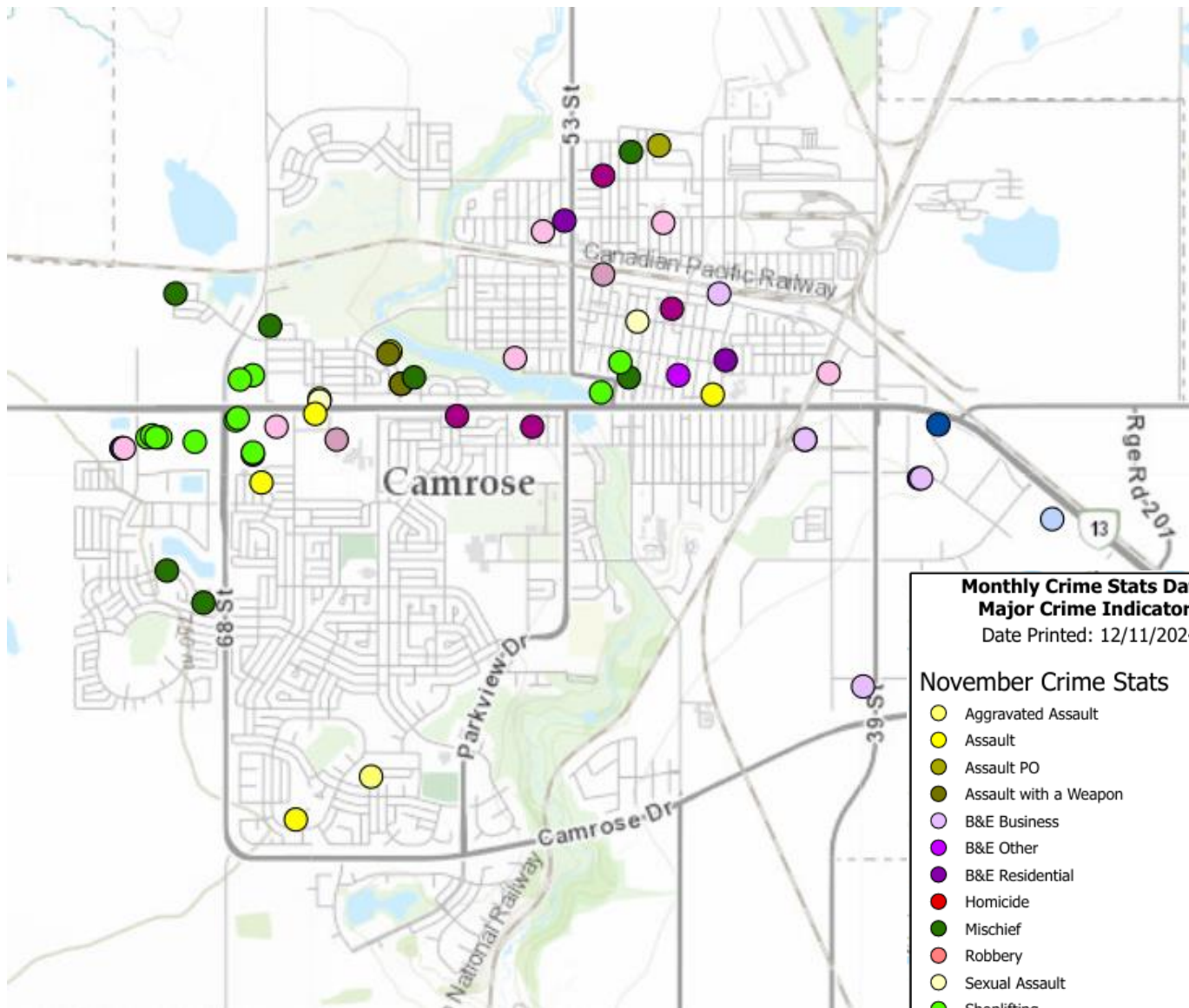

**Monthly Crime Stats Data  
Major Crime Indicators**  
Date Printed: 12/11/2024

**November Crime Stats**

- Aggravated Assault
- Assault
- Assault PO
- Assault with a Weapon
- B&E Business
- B&E Other
- B&E Residential
- Homicide
- Mischief
- Robbery
- Sexual Assault
- Shoplifting
- Theft from MV
- Theft from Other
- Other Thefts Under \$5000
- Other Thefts Over \$5000
- Theft of Bicycle
- Theft of MV Car
- Theft of MV Other
- Theft of MV Truck

# Occurrence Zones

## Break & Enter and Thefts - November 2024

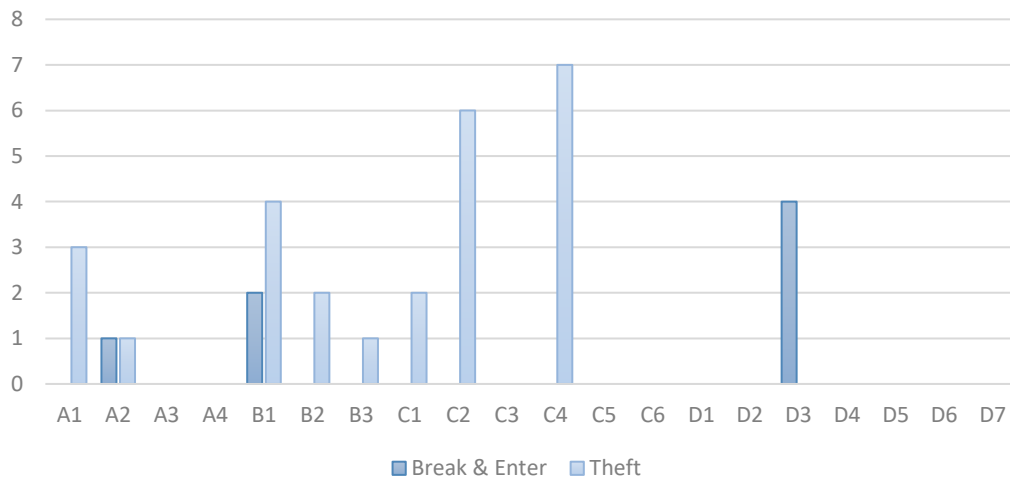

City Of Camrose

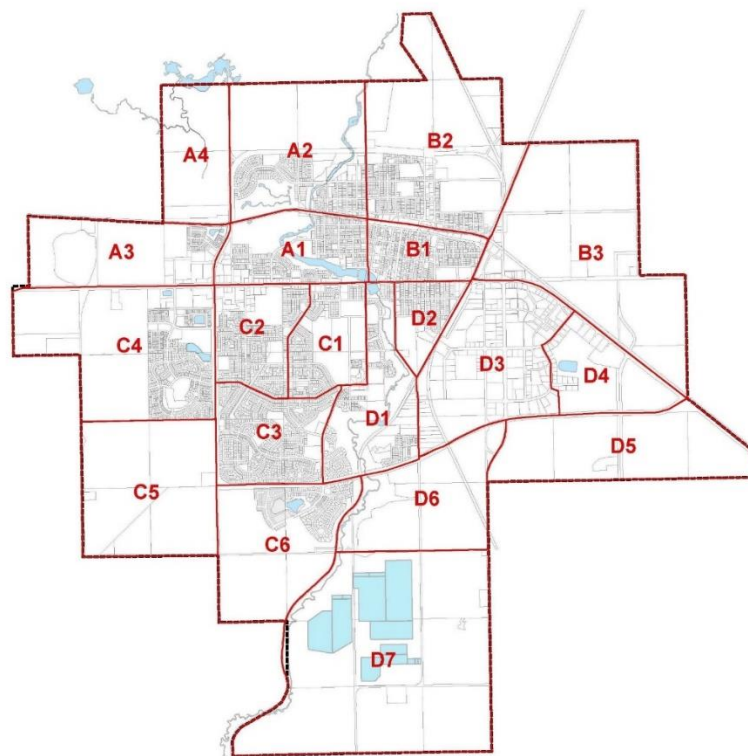

## November 2021, 2022, 2023 & 2024 Break & Enter and Thefts

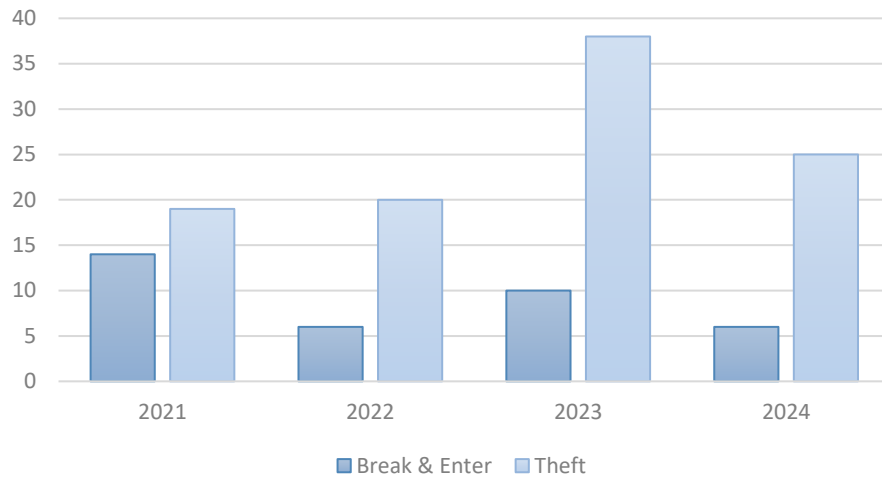

## November 2021, 2022, 2023 & 2024 Theft of Motor Vehicle & Mischiefs

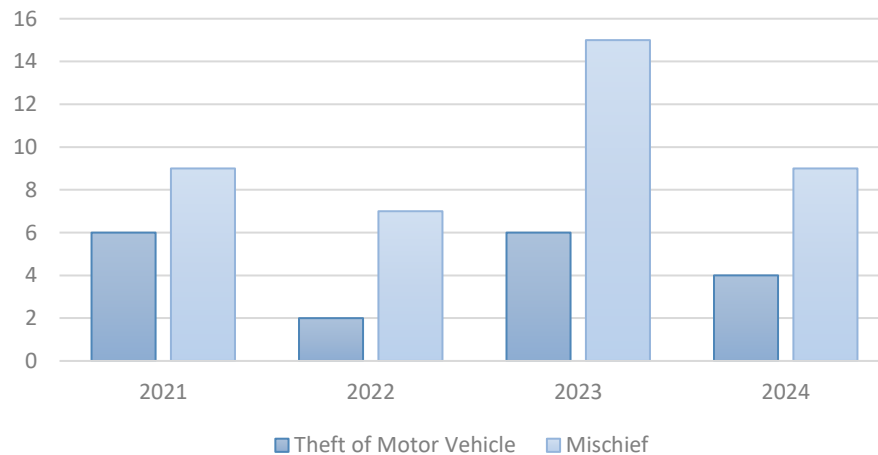

## Theft of Motor Vehicles

| Date Reported | Occurrence Area | Zone | Attempted/Completed | Vehicle           | Recovered | Recovery Location | Locked/Unlocked             |
|---------------|-----------------|------|---------------------|-------------------|-----------|-------------------|-----------------------------|
| Nov 6         | 47 Ave & 73 St  | C4   | Completed           | 2021 Freightliner | Yes       | Wetaskiwin        | Unknown                     |
| Nov 6         | 47 Ave & 38 St  | D3   | Completed           | 2013 GMC Sierra   | Yes       | Camrose           | Unlocked & Keys in Ignition |
| Nov 25        | 48 Ave & 34 St  | D4   | Completed           | 2022 Toyota Supra | Yes       | Saskatoon         | N/A                         |
| Nov 25        | 48 Ave & 37 St  | D3   | Completed           | 2011 Ford Escape  | No        | N/A               | Unknown                     |

### “Mandatory Alcohol Screening” (MAS) Statistics

In the month of November, 2024, 87 (eighty-seven) MAS tests were conducted, which resulted in four (4) charges being laid under the Intermediate Roadside Suspensions (IRS). There were no charges under the Alberta Zero Alcohol Tolerance (AZAT) for graduated drivers, and no 24-hour suspensions issued. There were also no impaired by alcohol or drug occurrences.

### Drug Impaired Driving Tests

During the month of November, 2024 there were no Standard Field Sobriety Test (SFST) and one (1) Drug Recognition Evaluation Tests (DRE) conducted.

# Crimes Against Persons

5 Year Monthly Average – 24

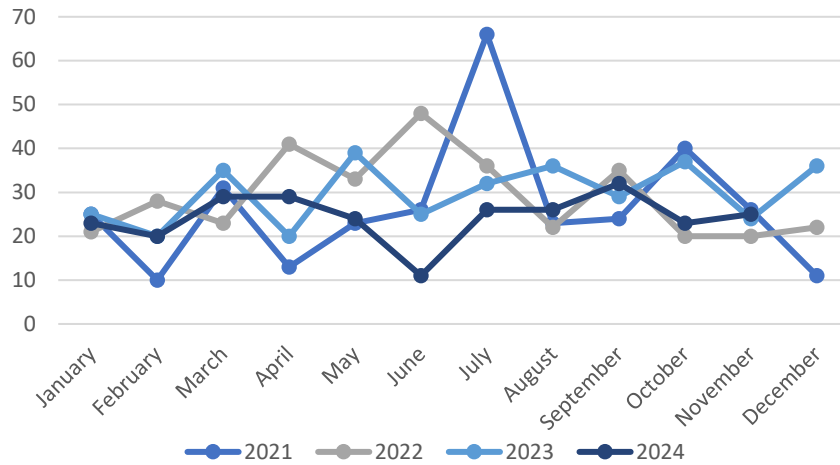

The total number of Crimes against Persons was 25 in November of 2024, compared to 24 in November of 2023, 20 in November of 2022 and 26 in November of 2021.

# Crimes Against Property

5 Year Monthly Average – 65

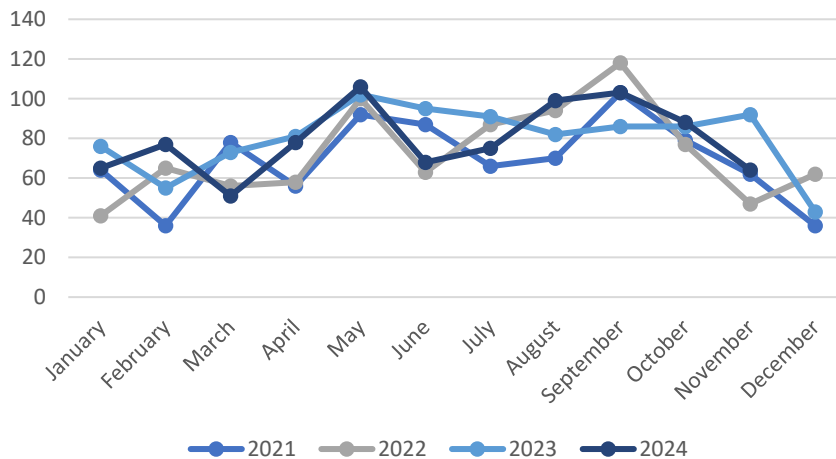

The total number of Crimes against Property in November, 2024 was 64, compared to 92 in November of 2023, 47 in November of 2022, and 62 in November of 2021.



# Drug Occurrences

## 5 Year Monthly Average – 5

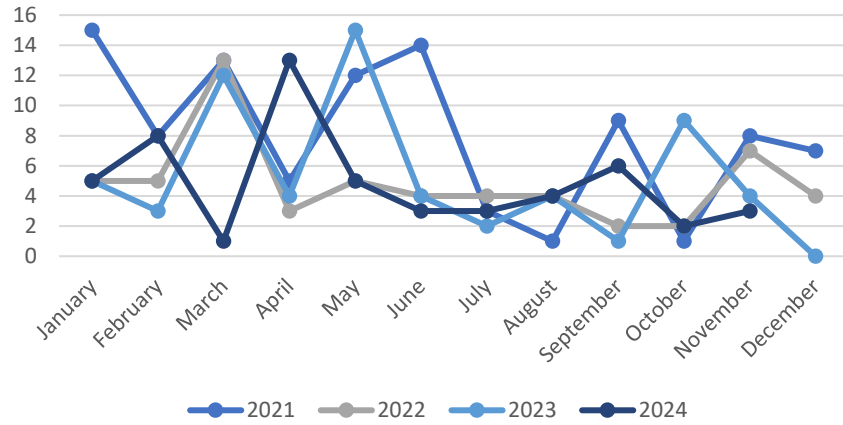

There were 3 drug offence occurrences in November of 2024, compared to 4 occurrences in November of 2023, 7 occurrences in November of 2022, and 8 occurrences in November of 2021.

# Calls Received by Communications

|               | March 2024  | April 2024  | May 2024    | June 2024   | July 2024   | August 2024 | Sept 2024   | Oct 2024    | Nov 2024    |
|---------------|-------------|-------------|-------------|-------------|-------------|-------------|-------------|-------------|-------------|
| Comm 1        | 1009        | 1162        | 1148        | 1311        | 1292        | 1430        | 1332        | 1360        | 1153        |
| Comm 2        | 991         | 1235        | 1227        | 1199        | 1221        | 1280        | 1170        | 1146        | 1194        |
| 911 Calls     | 742         | 705         | 784         | 805         | 877         | 926         | 821         | 814         | 673         |
| <b>Totals</b> | <b>2742</b> | <b>3102</b> | <b>3159</b> | <b>3315</b> | <b>3390</b> | <b>3636</b> | <b>3323</b> | <b>3320</b> | <b>3020</b> |

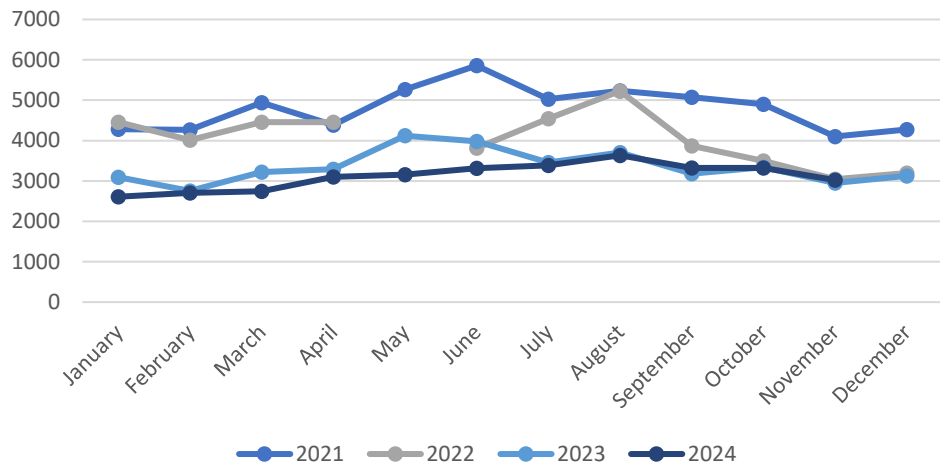

# Front Counter Customers

|                         | April 2024 | May 2024   | June 2024  | July 2024  | Aug 2024   | Sept 2024  | Oct 2024   | Nov 2024   |
|-------------------------|------------|------------|------------|------------|------------|------------|------------|------------|
| MVC                     | 26         | 28         | 31         | 20         | 17         | 16         | 19         | 21         |
| MVC Report Pick Up      | 4          | 1          | 2          | 3          | 0          | 2          | 5          | 3          |
| PIC                     | 23         | 10         | 18         | 35         | 23         | 18         | 22         | 16         |
| PIC Inquires            | 74         | 76         | 47         | 40         | 49         | 80         | 95         | 12         |
| PIC Pick Up             | 171        | 129        | 122        | 145        | 117        | 155        | 16         | 17         |
| Deliveries/Mail         | 58         | 48         | 39         | 42         | 40         | 43         | 48         | 46         |
| Ident                   | 6          | 2          | 2          | 3          | 2          | 1          | 2          | 16         |
| Subpoenas/Summons       | 6          | 0          | 5          | 1          | 0          | 1          | 3          | 2          |
| Questions               | 61         | 73         | 53         | 50         | 67         | 64         | 43         | 37         |
| RCMP Referral           | 18         | 10         | 11         | 24         | 22         | 15         | 18         | 18         |
| Statements              | 16         | 40         | 29         | 24         | 15         | 17         | 21         | 17         |
| Complaints              | 47         | 52         | 45         | 41         | 65         | 43         | 47         | 26         |
| Guests                  | 3          | 6          | 12         | 3          | 9          | 5          | 7          | 10         |
| Contractors/Maintenance | 8          | 6          | 10         | 3          | 0          | 1          | 12         | 6          |
| Other                   | 130        | 114        | 96         | 95         | 109        | 108        | 86         | 86         |
| <b>Totals</b>           | <b>651</b> | <b>595</b> | <b>522</b> | <b>529</b> | <b>535</b> | <b>569</b> | <b>444</b> | <b>333</b> |

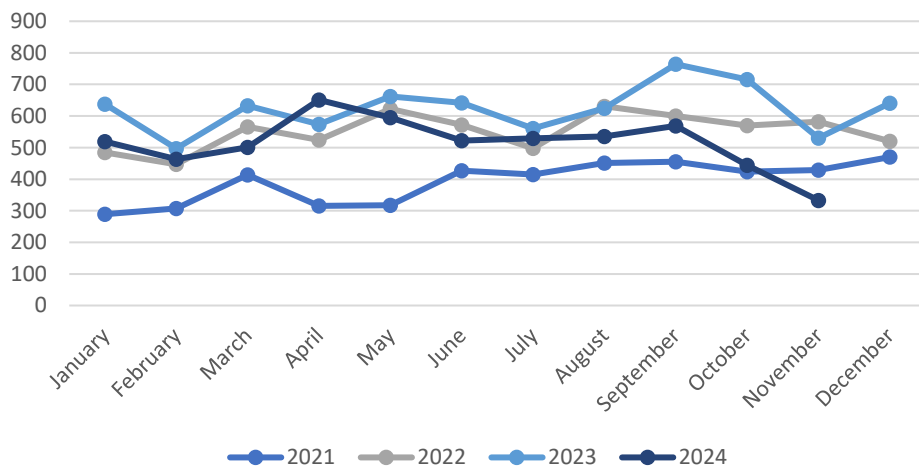

# Number of Occurrences

|                          | March 2024 | April 2024 | May 2024   | June 2024  | July 2024  | Aug 2024   | Sept 2024  | Oct 2024   | Nov 2024   |
|--------------------------|------------|------------|------------|------------|------------|------------|------------|------------|------------|
| Dispatched               | 264        | 304        | 402        | 370        | 334        | 420        | 332        | 366        | 335        |
| Online Reporting         | 5          | 30         | 7          | 12         | 2          | 4          | 3          | 10         | 0          |
| <b>Total Occurrences</b> | <b>755</b> | <b>524</b> | <b>663</b> | <b>650</b> | <b>693</b> | <b>872</b> | <b>622</b> | <b>593</b> | <b>536</b> |

## 2024 Occurrences

2023 Occurrences = 8820

**Remaining Occurrences  
in 2024 to Equal 2023  
Total, 1935, 22%**

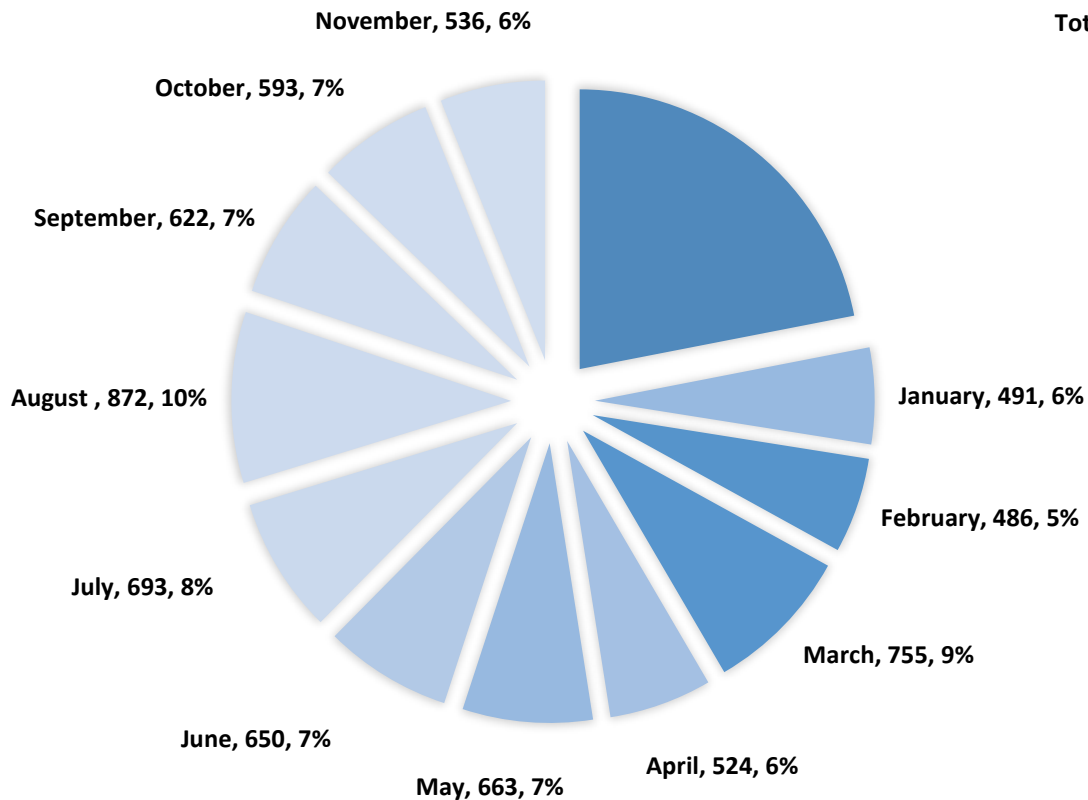

# Tickets Issued

|                               | March 2024 | April 2024 | May 2024   | June 2024  | July 2024  | Aug 2024    | Sept 2024  | Oct 2024   | Nov 2024 |
|-------------------------------|------------|------------|------------|------------|------------|-------------|------------|------------|----------|
| Violation Tickets             | 204        | 170        | 177        | 204        | 203        | 438         | 155        | 91         | 110      |
| Mobile Electronic Enforcement | 159        | 214        | 252        | 297        | 330        | 365         | 446        | 362        | *        |
| Intersection Safety Device    | 172        | 251        | 314        | 321        | 384        | 400         | 291        | 336        | *        |
| <b>Total</b>                  | <b>535</b> | <b>635</b> | <b>743</b> | <b>822</b> | <b>917</b> | <b>1203</b> | <b>892</b> | <b>789</b> |          |

\* = not available yet

## Violation Tickets

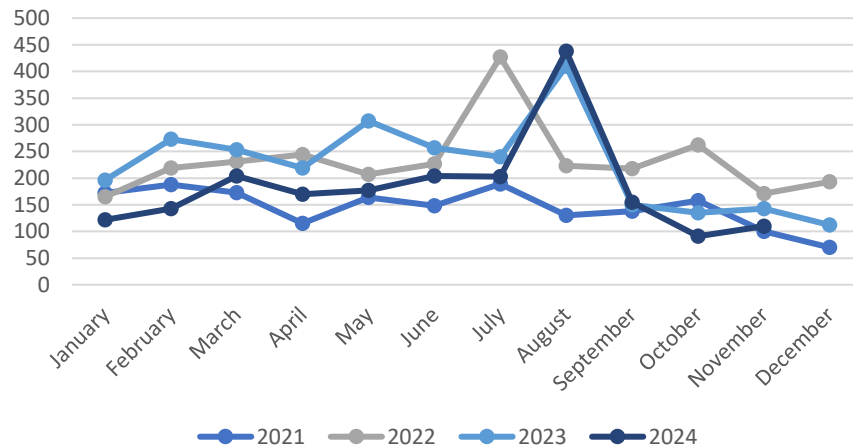

## Mobile Electronic Enforcement Tickets

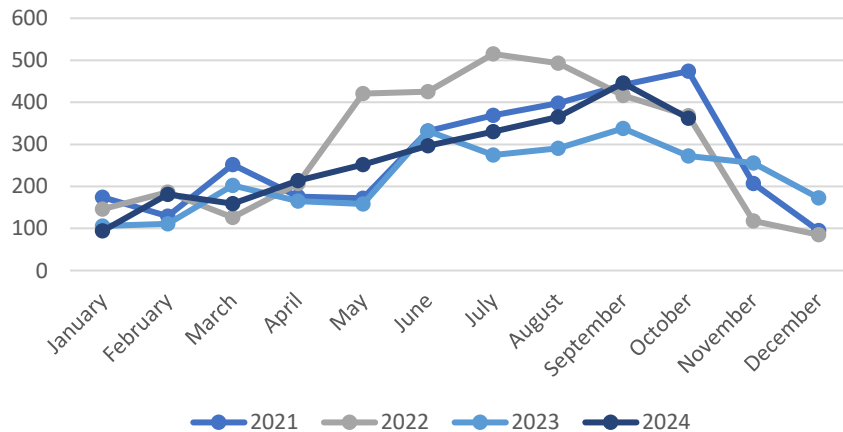

## Intersection Safety Device Tickets

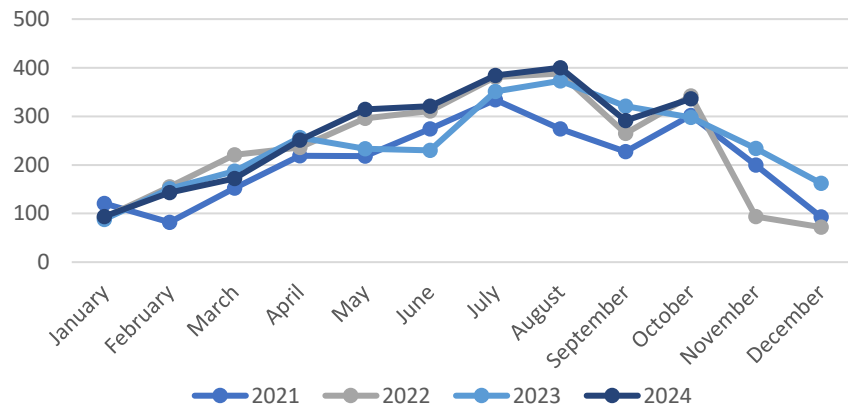

The Intersection Safety Device located at 68 Street & 48 Avenue was effective from February 1, 2020.

## Monthly Comparisons

| <b>Crimes Against Persons</b>           |                                  |               |          |          |                                   |
|-----------------------------------------|----------------------------------|---------------|----------|----------|-----------------------------------|
|                                         | Compared to same month last year | 2023 Yr Total | Nov 2023 | Nov 2024 | 5 Yr Monthly Average for November |
| Homicide                                | ↓                                | 8             | 1        | 0        | 0                                 |
| Robbery                                 | ↓                                | 8             | 1        | 0        | 0                                 |
| Sexual Assault                          | ↑                                | 31            | 1        | 3        | 2                                 |
| Assault                                 | ↓                                | 166           | 13       | 10       | 11                                |
| Arson                                   | ↔                                | 4             | 0        | 0        | 0                                 |
| Criminal Harassment                     | ↑                                | 24            | 1        | 3        | 2                                 |
| Uttering Threats                        | ↑                                | 62            | 4        | 5        | 5                                 |
| <b>Crimes Against Property</b>          |                                  |               |          |          |                                   |
|                                         | Compared to same month last year | 2023 Yr Total | Nov 2023 | Nov 2024 | 5 Yr Monthly Average for November |
| Break and Enter                         | ↓                                | 111           | 10       | 6        | 9                                 |
| Business                                | ↓                                | 42            | 4        | 3        | 4                                 |
| Residential                             | ↑                                | 22            | 0        | 2        | 2                                 |
| Other (Detached Garden Shed)            | ↓                                | 47            | 6        | 1        | 3                                 |
| Theft of Motor Vehicles                 | ↓                                | 74            | 6        | 4        | 4                                 |
| Car                                     | ↔                                | 9             | 1        | 1        | 1                                 |
| Truck/SUV                               | ↓                                | 62            | 5        | 3        | 3                                 |
| Motorcycle                              | ↔                                | 1             | 0        | 0        | 0                                 |
| Other (Van, ATV, Snowmobile, boat, etc) | ↔                                | 2             | 0        | 0        | 0                                 |
| Theft Over \$5,000                      | ↑                                | 9             | 1        | 2        | 1                                 |
| Theft from Motor Vehicles               | ↔                                | 1             | 0        | 0        | 0                                 |
| Shoplifting Over \$5,000                | ↑                                | 0             | 0        | 1        | 0                                 |
| Other Thefts Over \$5,000               | ↔                                | 8             | 1        | 1        | 1                                 |
| Thefts Under \$5,000                    | ↓                                | 375           | 37       | 23       | 24                                |
| Thefts from Motor Vehicles              | ↓                                | 120           | 23       | 6        | 8                                 |
| Shoplifting Under \$5,000               | ↑                                | 90            | 5        | 12       | 9                                 |
| Other Thefts Under \$5,000              | ↓                                | 165           | 9        | 5        | 7                                 |

## Monthly Comparisons (cont'd)

| <b>Crimes Against Property Continued</b>              |                                  |               |          |          |                                   |
|-------------------------------------------------------|----------------------------------|---------------|----------|----------|-----------------------------------|
|                                                       | Compared to same month last year | 2023 Yr Total | Nov 2023 | Nov 2024 | 5 Yr Monthly Average for Nov      |
| Mischief                                              | ↓                                | 187           | 15       | 9        | 10                                |
| Frauds                                                | ↔                                | 121           | 12       | 12       | 11                                |
| Credit Card                                           | ↑                                | 11            | 1        | 2        | 1                                 |
| General Fraud                                         | ↓                                | 108           | 11       | 9        | 10                                |
| Forgery & Uttering                                    | ↑                                | 2             | 0        | 1        | 0                                 |
| Other (Personation, etc.)                             | ↔                                | 0             | 0        | 0        | 0                                 |
|                                                       |                                  |               |          |          |                                   |
| <b>Drug Offences</b>                                  |                                  |               |          |          |                                   |
|                                                       | Compared to same month last year | 2023 Yr Total | Nov 2023 | Nov 2024 | 5 Yr Monthly Average for November |
| Possession                                            | ↓                                | 49            | 3        | 1        | 3                                 |
| Cocaine                                               | ↔                                | 9             | 0        | 0        | 0                                 |
| Methamphetamine                                       | ↓                                | 32            | 3        | 1        | 3                                 |
| Other                                                 | ↔                                | 8             | 0        | 0        | 0                                 |
|                                                       |                                  |               |          |          |                                   |
| Trafficking/Possession for the Purpose of Trafficking | ↑                                | 10            | 1        | 2        | 2                                 |
| Cocaine                                               | ↓                                | 7             | 1        | 0        | 1                                 |
| Methamphetamine                                       | ↑                                | 3             | 0        | 2        | 1                                 |
| Other                                                 | ↔                                | 0             | 0        | 0        | 0                                 |